

# Annual Report

# 2016

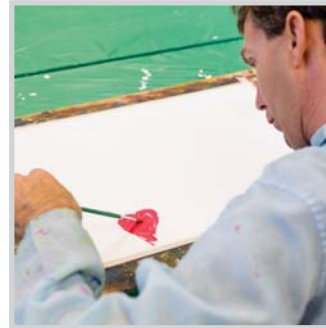

**SCHURIG  
CENTER**  
For Brain Injury Recovery

Improving the Quality of Life for Survivors of Acquired Brain Injury and Their Families in the Bay Area Since 1985

# From the Board President & Executive Director

We are happy to share the highlights of our 31st year of improving lives for brain injury survivors and their families. It is an honor to work with our staff, board and volunteers to assist thousands of people each year--sharing education, support, and rehabilitation with so many who have nowhere else to turn. We thank our amazing team and we thank YOU for contributing to our success through your generosity and kindness.

This past year we realized a dream of ours - to be known as Schurig Center for Brain Injury Recovery. When the change was announced, a few friends of the organization wondered why. It's true that our name was changed from Marin Brain Injury Network to BINBA five years ago. But even before that we wanted a name that honored our founder and was uniquely our own. We are a center that provides healing, education, support and rehabilitation. So we wanted a name that highlighted hope and recovery. Our new name honors Karen Schurig and the recovery process undertaken by those impacted by brain injury and stroke. We are thrilled with our new name and hope you are as well.

In addition to changing our name, we hosted our 5th annual Brain\*Art\*Music Gala fundraiser, hired new team members, expanded our Board of Directors, added new services, and reached over 3,000 people with information, education and treatment. Additionally, we joined forces to create a concussion education coalition. The group will be launching a standard of care and education plan for concussion management in March of 2017.

As we reflect on the past year, our most important measure of success is our ability to help those in need. We leave you with this comment from a survivor who sums up beautifully how Schurig Center, and You, make a difference in the lives of so many. *"My life was saved by my interactions with Schurig Center. I am only one of hundreds of people who have had life breathed back into their soul by walking through those doors."*

With Gratitude,  
**Kim Strub** and **Patricia Gill**



*Kimberly Strub*  
President



*Patricia Gill*  
Executive Director

## Schurig Center Teams Up for Concussion Education

In the past few years, there has been a flurry of media coverage regarding concussion statistics in sports and incidence of CTE (chronic traumatic encephalopathy), a degenerative disease found in deceased athletes who have sustained repeated blows to the head during their sports career. This coverage is good for helping community members become aware of a growing issue of safety in sports, however there is great need for community education about the causes, symptoms, and care of concussion.

In response to new legislation and the need to protect our youth, a team has formed to address the issue of safety in sports, particularly at the high school level. While Schurig Center has provided concussion education and an informational website for years ([www.concussionmarin.org](http://www.concussionmarin.org)), we were honored to join this team of professionals to create and disseminate a standard level of education and care for our county. This educational program will be launched in March of 2017, during National Brain Injury Awareness Month, and will reach students, athletes, coaches, teachers, parents, physicians and emergency room personnel.

The team consists of professionals from the following organizations: County of Marin, Kaiser Permanente, Marin County Athletic League, Marin County Office of Education, Marin General Hospital, Schurig Center, and Sutter Health.

### A few facts...

- 4 to 5 million concussions occur annually, with rising numbers among middle school athletes
- 90% of most diagnosed concussions do not involve a loss of consciousness
- 67% of all sports concussions happen during games, with 33% happening during practice
- 33% of high school athletes who have a sports concussion report two or more in the same year
- 39% -- the amount by which cumulative concussions are shown to increase catastrophic head injury leading to permanent neurologic disability



# 2016 Financials

## Income

Foundations .....	\$153,000 (27%)
Events .....	\$146,055 (26%)
Individuals .....	\$140,306 (25%)
Fee for Service .....	\$91,302 (16%)
Government .....	\$34,764 (6%)
<b>Total Revenue .....</b>	<b>\$565,427</b>

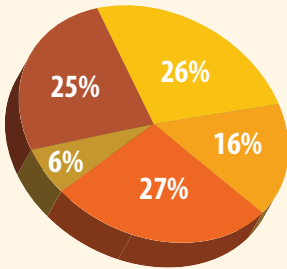

## Expenses

Programs & Services .....	\$412,260 (70%)
Building, Insurance & Admin .....	\$93,942 (16%)
Fundraising, Events & Marketing .....	\$88,799 (14%)
<b>Total Expense .....</b>	<b>\$595,003</b>
Building Depreciation .....	\$49,929
(not included in total expense)	
Total Assets .....	\$906,833

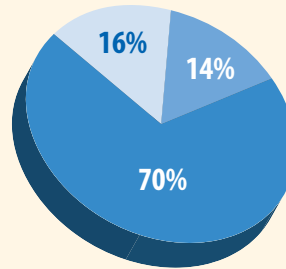

**Note:** A \$29,489 deficit in 2016 occurred due to a FY 2016 grant being received during the FY 2015 cycle, creating a surplus in 2015 and a deficit in 2016.



Lise Schurig  
Daughter of Founder Karen Schurig

## Thank You for Supporting the 5th Annual BAM Gala!

The Marin Osher JCC provided the beautiful backdrop for inspiring evening on April 9, 2016 as Schurig Center hosted its 5th Annual Brain, Art & Music (BAM) Gala. With emcee Vern Glenn leading the festivities, we honored renowned neurosurgeon Dr. Geoffrey Manley and Marin attorney Sterling (Terry) Ross for their commitment to improving the quality of life for brain injury survivors. Survivors Robert Harry Rovin and Susan Antonelli also shared their personal story of recovery, illuminating the remarkable change that is possible after brain injury.

BAM Gala isn't just a celebration of recovery. It also raises funds that enable Schurig Center to offer it's services on a sliding-scale or free to more than 70 percent of its clients who live on a low income. We are deeply grateful to our sponsors, planning committee, volunteers, and guests whose continued support helps make this event a success each year.

**With your help, we raised \$145,000 for the Karen G. Schurig Scholarship Fund** to ensure everyone will have access to the services when needed, regardless of financial ability. **Thank you!**



Dr Geoffrey Manley and Susan Antonelli



Emcee Vern Glenn



Terry Ross and Patricia Gill



Robert Harry Rovin



# Current Services & Programs

All services are offered on a sliding-scale or free of charge, with a few services accepting Medi-Care and insurance reimbursement.

## **Structured Therapeutic Treatment Program •**

Offered for adults living with an acquired brain injury (ABI/TBI), an array of classes to enhance cognitive, social, and behavioral abilities. All classes are taught by instructors trained in the field of brain injury who have received education and training in a range of modalities including art therapy, counseling, social work, occupational therapy, speech therapy. **Monday to Thursday.**

## **ABI/TBI Survivor Education and Support Group •**

Provides support and education in the areas of brain anatomy, cognitive enhancement, coping strategies, emotional adjustment, and rebuilding life post brain injury. Other topics are addressed based on the group's interests and needs. Facilitated by a specialist in the field of brain injury. **Meets Tuesdays for 1.5 hours**

## **Family/Caregiver Support Group •**

We recognize the enormous pressures and risks of family care giving – burnout, compromised health, depression, and depletion of financial resources. For this reason, we offer this support group providing a supportive, educational environment to enhance the caregiver's understanding of the cognitive, emotional and life changes resulting from a brain injury. Facilitated by a specialist in the field of brain injury rehabilitation. **One Saturday each month, 10:30am-12:00pm**

**Art and Education Class for Survivors •** Offered concurrently with the Caregiver Support Group to help provide flexibility for caregivers to attend the support group. **One Saturday each month, 10:30am-12:00pm**

## **Concussion Information Web site &**

**Community Presentations •** Community and school based presentations available. Web site offering concussion education and information: [www.concussionmarin.org](http://www.concussionmarin.org)

## **Education & Prevention Presentations •**

Presentations provide education about ABI/TBI and prevention information to community organizations and groups, sports leagues, and professional conferences. **Available upon request.**

**Post-Concussion Education Class •** Support and education for adults living with side effects from concussion. Facilitated by Dr. Jim Wilson, PhD, a licensed Neuropsychologist. **Offered as a series of monthly sessions, 6:00pm-7:30pm.**

## **Individual Therapeutic Computer Program ITCP •**

Computer based exercises provided in a fun and interactive environment designed to increase cognitive abilities and achieve specific personal goals. Facilitated by Ducie Wagner, a skilled instructor with 25 years of experience teaching this program. **Monday to Thursday.**

## **Neuropsychological Assessment & Individual Consultation •**

Assessments, consultations and therapy sessions for individuals with ABI/TBI and their family members. Provided by Dr. Jim Wilson, PhD, a licensed Neuropsychologist. **Tuesdays.**

**Occupational Therapy •** Individual evaluations, treatment sessions, and consultations for adults living with ABI/TBI provided by Maggie Smida, OTR/L, licensed Occupational Therapist. **Offered weekly.**

**Resource Referral Service •** Consultation to provide assistance finding and accessing community resources for survivors, families, and professionals.

## **Speech Therapy Classes & Individual Sessions •**

Designed to improve communication abilities for adults living with a brain injury. Facilitated by Kalynn Stewart, MS, CCC-SLP, a licensed speech therapist specializing in brain injury. **Offered weekly.**

## **Yoga Movement & Mindfulness Classes •**

Led by Certified Yoga Instructors from the Stress Management Center of Marin (SMC), these classes help participants to reduce the symptoms of depression and stress and connect anew to self and others. Open to survivors, caregivers, and family members. **Offered weekly.**

## **Keeping Hope Alive (Support Group For Stroke Survivors) •**

Facilitated by Carol Howard Wooton, MFT, a stroke survivor with over 30 years experience leading support groups and sharing her expertise in the area of healing after stroke. **Monday and Friday.**

... For more information on programs ...

**call 415-461-6771**

# Who We Served

Schurig Center is the only non-profit, post-acute therapeutic center in the North Bay offering an array of affordable rehabilitative and supportive services designed to help survivors and their families rebuild their lives after a brain injury. We also support professionals, interns in training, and the community at large.

With your help, the lives of over 3,000 people were impacted by Schurig Center's array of services over the last year. Our services meet a growing need. More than 70% of those who accessed our services this past year were new to the organization.

## Clients Served

Brain Injury Survivors = 245  
Caregivers/Family = 140  
70% of our clients live on a low income  
35% are seniors

## Types of Injury

42% TBI  
26% Stroke  
18% Concussion  
14% Other Causes



## Groups Served

Community Presentations = 455  
Concussion Education and Website Access = 1,928  
Occupational Therapy Intern Training = 4  
Professionals/Agencies = 257

## Do You Know Someone Living With A Brain Injury?

### You probably do because...

- A traumatic brain injury occurs every 15 seconds.
- A stroke happens every 40 seconds.
- 3.8 million concussions occur annually. Many people are not aware that a concussion is a form of brain injury!

***"My life was saved by my interactions with Schurig Center. I am only one of hundreds of people who have had life breathed back into their soul by walking through those doors."***

*~ Car accident survivor*

## Meet A Few of Our Clients

### Whose Lives You Have Touched This Year...

In the past year, more than 385 survivors and their families were able to access our on-site therapeutic and support services that improve abilities and enhance lives. The people Schurig Center serves are "us". Our clients are professionals, family members, friends, and neighbors – our local community. Here are just a few of the people whose lives have been changed, thanks to YOU!



Lucia, Stroke @ Age 33

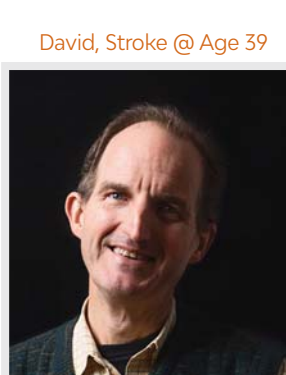

David, Stroke @ Age 39



Anna, Multiple Injuries

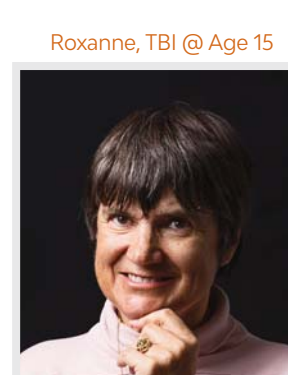

Roxanne, TBI @ Age 15

We extend gratitude and a heart-felt **THANK YOU** to everyone who supported the mission of Schurig Center this past year. It is because of their kindness, commitment, and caring that we were able to be of service to hundreds of people this year who had nowhere else to turn. ❤️

## Benefactors

*Thank You!*

### FOUNDER (\$5,000+)

Kathleen King & Gerald Cahill  
Pat & Jay Cahill  
Community Development  
Block Grant (CDBG)  
County Of Marin  
Dandelion Foundation  
Firedoll Foundation  
George H. Sandy Foundation  
Susan & Dennis Gilardi  
Joyce & Robert Kleiner  
May & Stanley Smith  
Charitable Trust  
Kathy Niggeman  
Jane & Terry Ross  
Sharon D. Lund Foundation  
Sisters Of St. Joseph  
Healthcare Foundation  
June & John Sullivan  
Ellen Takayama

### LEADER (\$1,000 - \$4,999)

Kimberly Strub & Winston Albert  
Maureen Kennedy & Konrad Alt  
Robert Atkins, Jr.  
Karen Aznavoorian  
Bank Of Marin  
Faith & Sean Bricmont  
Bunnie & Jerome Sachs  
Family Foundation  
Adrienne Opet  
& Christopher Cohade  
Shelba & Lloyd Crenna  
Sanna & Richard Delmonico, PhD  
Donald O. & Ronald R. Collins Fund  
Mark Eastham, MD  
Feibusch Foundation  
Martha Fiorito  
Stacey Frank  
Muriel & Hugh Harris  
Jan & Charlie Hoeveler  
Laurel & Doug Holm  
Kaiser Permanente  
Kelly & Robert Kaplan  
Kentfield Rehabilitation  
& Specialty Hospital  
Julie & Mitchell Kertzman  
Laurie & Ken Kissell  
Donatello & Bob Knight  
Eladia Laines & Michael Leddy  
Stephanie Long  
Macy's Foundation  
Judith & Ian Mattock  
Janice Middlebrooks  
Martha & John Mouer  
Claude Munday, PhD  
Niels Myrner  
Jan O'Connor

Peter J. Davis Family Foundation  
Becky & Larry Reed  
Pauline Robinson  
Rand Rosenberg  
Barbara Rozen  
Irene Silsky & Warren Russell  
Cindy Lowney & Gary Rystrom  
Inga & Jon Schmidt  
Susan Kraft & Patrick Scott  
Ann Barbee & Ken Silverstone  
Paige & Michael Singleton  
Barbara & Robert Stenson  
Sutter West Bay Hospitals  
CareMeridian, LLC  
Catherine & Larry Way  
Wells Fargo  
Westamerica Bank

### FAMILY (\$500 - \$999)

Anonymous  
Tarun Arora, MD  
Nitsa Lallas & Ignacio Arribas  
Kelly & Stephen Bates  
Ronnie & Barry Boehm  
Geraldine & William Brinton  
Sue & Nick Carter  
Carolyn & Chad Carvey  
Centre For Neuro Skills  
Karin & David Chamberlain  
Lisa & Matthew Chanoff  
Janet Coleman  
Betsey & John Cutler  
Anthony David  
Shelby Morales & M.C. Duboscq  
Edith & Tibor Fecskes  
Eric Freitag, PsyD, ABN  
Marie Lema & Michael Gilpatrick  
Nancy Grunbaum  
Donna & Jim Hale  
Hendrickson Development, Inc.  
Corby Kessler  
Tom Linehan  
Marin General Hospital  
Lisa & Michael Mayock  
Cynthia Molstad  
Buzzy Peracca  
Perotti & Carrade, CPAs  
Marcia & Stephen Pinetti  
Patsy & Charlie Raven  
Mimi Reddick  
Cindy Roby  
Rumi & Arun Sarin  
Nancy & Jamey Saunders  
Philip Schlein  
Betty Schrohe  
Andrea Schultz  
Carol & Fred Schwartz  
Cindy Singleton

Laurie & Dan Singleton  
Carol & Michael Stone  
Michelle & John Tracy  
Sheila & Stephen Whittemore  
James Wilson, PhD

### FRIEND (\$100 - \$499)

Anonymous (5)  
Cecilia Alighieri  
Christian Amundson  
Christin & Dave Anderson  
Jonathan Artz, MD  
Autodesk Foundation Employee  
Engagement Fund  
Kim Bell  
Mr. & Mrs. Harry W. Bergland Jr.  
Mary Bersot  
Betsy Sandel  
Jeanie & Carl Blom  
John Bolles  
Nancy & Ed Boyce  
Jeremy Boyette  
Roberta & Whitt Bradshaw  
S.L. Brandon  
Wendy & Jeff Bricmont  
Susan Bulthuis  
Mary Jane Burke  
Pam Caldwell  
Beth & Damian Campbell  
Meaghan Carroll  
Jeanie & Mike Casey  
Sami Casler  
David Castro  
Joanne Chou  
Carrol Chrys  
Jane Cobb  
George & Frances Collins  
Patricia Compton  
David Connor  
Caryl Crahan  
Melinda & Peter Darbee  
Karen Dauphin  
Tenki Davis  
Suzanne & Bruce Degen  
Ruth & Robert Dell  
Jerry & Sandra Dratler  
Judy & Jim Edgar  
Margie Ellis  
Karen Halter & Jeff Exline  
Judith Stemen & Christopher Fitting  
David & Susan Folkman  
Gayle Fuetsch  
Barbara & Tom Gaffney  
Robert Gee  
Ani Ghajanian  
Patricia & Richard Gibbs  
Patricia Gill  
Girl Scouts Of Northern California

Laura Goff  
Robert Goldman  
Laurie & Bill Goode  
Barry Gorelick  
Jacqui & Martin Gottlieb  
Dina Griffith  
Patty Griffith  
Mary Ann & James Grossman  
Janet Grove  
Bill & Maggie Gunn  
Karen Halvorsen  
Susan Freier & Stephen Harrison  
Janet Hayward  
Corinne Hedrick  
Diane Henderson  
Magdalena & Richard Hickey  
Carole Holton  
Michael Huang  
Carol & John Hunter  
Cara Irish  
Lynne & Glenn Jackson  
Therese Jacobson  
Anne Zarraonandia & Kimberley Jessup  
Carolyn Jones  
William Keene  
Matt Kizer  
Dorothy Slattery & Charles Kleiman  
Natalie Knudson  
Peter & Deborah Koo  
Mickey Kordelos  
Jane Kraft  
Karyn Kraft  
Adam & Elizabeth Krivatsy  
Sharon Lamb  
Edward Lamberger  
Mary Lanier  
KC & Steve Lauck  
Stephane Lesaffre  
Jean Bertrand & Anthony Leuin  
Derek Levy  
Margaret & Ed Lewis  
Susan & Richard Lieberman, MD  
Linehan Electric  
John Linehan  
Linda & Jeffrey Lippstreu  
Lisa Lisandrelli  
Cheryl & Laurence Lyons  
Carolyn & David Macy  
Joan & Dick Madden  
Julie & Eric Main  
Patricia Marmion  
Melanie Dougherty & Ann Maurice  
Sally McGivern  
Lisa McKeogh  
Paula B. McNally  
Suzanne & Rob Mellor  
Sofia Mesfin  
Mill Valley Market

Susan M. Moran, PsyD  
Myrna Morse  
Janet & David Mourning  
Peggy & Kevin Murphy  
Diane Nerheim  
Neurology Clinic of Marin  
Tim Noel  
Robert O'Brien  
Shanny Baughman, MD & Findlay Olson  
Carol Brost & Tom Opdycke  
Mary & Michael Osborn  
Scott Parkhurst  
Diana Parnell, MD & Francis Parnell, MD  
Roger Pearson  
Jennifer & Oliver Plunkett  
Laurie Poett  
Tucky & John Pogue  
Carol Pollack  
Fiona Popoff  
Tom Post  
Jen, Zoe & Steve Price  
Bonnie Raskin  
Kevin Reher  
Katherine & Louis Reichardt  
Supervisor Katie Rice  
Bambi Riebesell  
Dennis Rose  
Catherine Rosekrans  
Norman Rosenblatt  
Patricia & Jim Rosenthal  
Maria Ross  
Sausal Corporation  
Jeff Schalk  
Shannon Sears  
Olga Senyk  
Kathleen & Grey Shepard  
Diana & Richard Shore  
Anthony Silva  
Yvette Simpson



Anne Slater  
Maggie & Branko Smida, DDS  
Linda Smith  
Kathy Sponberg  
Beverly & Bruce Stamper  
Marlene Stein  
Merylin Wong & Bill Stephens  
Valerie Stilson  
Mary Ann & Jack Stobo  
Loulie Sutro  
Elizabeth Suzuki  
Margaret & John Taddeucci  
Carolyn Tague  
Linda Tavaszi  
Mary Terrill  
TPA Company  
Truist  
Nancy & Herb Tully  
Kitty Vagi  
Julie & Paul Valente

Lynn & Brad Valentine  
R. Lewis Van Blois  
Dusja Wagner  
Maryanne & Bob Warwick  
Ellen & Klaus Werner  
Kathleen Faraday & James Wheary  
Lynn White  
Martha Wickliffe  
Erik Wikman  
Julie Wilder-Sherman & Jeff Wilder  
Margaret Wilson  
Nancy & Doug Wolcott  
Ruth Jaeger & Steve Wolfe  
Ramona Xenakis  
Teresa Yager

**CAREGIVER (\$10 - \$99)**

Anonymous (2)  
Amazon Smile  
Liz Amini  
Yami & Alexander Anolik  
Karen Arnold  
Vicki Ascher  
Janet & Richard Babb  
Cory Goger & Jim Baldyga  
Mary Barone  
Cynthia Brown  
Ray Brown  
Tracey Brown  
Sharon Bullock  
Giselle Burgos  
Bergliot Carlsen  
Mary Jane Chetelat  
Bruce Clifton  
Sally Cohen  
David & Leana Del Grande  
Susan Egisti  
Pamela Polite & Dennis Fisco  
Sarah & Tal Fletcher  
Leslie Freed  
Cydney Gardner  
Dr. & Mrs. Mitchell Golbus  
Carol Gold  
Jeff Gustafson  
David Hall  
Ann & Leo Halstenson  
Kathy & Vern Hansen  
Sherry & Barry Hollock  
April Hopkins Rox

Jackie Howard  
Carol Howard-Wooton  
Delores Hukill  
Molly Hynes  
Kathleen & Roger Illsley  
Susan Jensen  
Dorothy & Geoffrey Jones  
Valerie Wong & Rob Jordan  
Kerr Construction  
Rachel Kertz  
Carole & Martin Kilgariff  
Donna Lemmon  
Jane Luckoff  
Joan Lundstrom  
Mr. & Mrs. Don MacLean  
Candace & Robert MacNaughton  
Nancy MacPhee  
Beverly Mager  
Pat Cefalu  
Cary Martin  
Norma Maxwell  
Virginia McElroy  
Maggie McEniry  
Jen Meredith  
Robin & Tony Miller  
Gina Heitkamp & Arthur Mills  
Marilyn Monardo  
Linda & Richard Nakagawa  
Diane & Bob Neuhaus

Cheryl & Warner North  
Mildred Oppenheimer  
Ellen Pandey  
Sara Pearson  
Nancy & Thomas Pendergast  
Phillip Peterson  
John Manicici & John Petrovsky  
Elizabeth Piper  
Dorothy Rolling  
Jeff Boehm & Keith Rosenthal  
Bruce Rossman  
Theresa Wolowic & Tom Roth  
Pamela Schaefer  
Susan & Tom Schmidt  
Carolyn Schorr  
Scrip  
Dick Shaffer  
Adda Sigurdar  
Elizabeth Slye  
Lisa Smith  
Barbara Sterdt  
Harriet Stix  
Muriel Tarrant  
Lisa & Anselmo Tornato  
Judy & Peter Valentine  
Susan Cohen & Joel Wolfson  
Danny Scheie  
& Daric Wolkenhauer

***"The biggest problem I am having is that I know I am different. I am fine ... but I know I am different. Most of my friends do not see that anything is wrong ... I'm getting good at muddling through! I am glad that Schurig Center exists!"***  
-- Bicycle Accident Survivor

**In-Kind Donors** *Thank You!*

42nd Street Moon  
Adventure Cat Sailing Charters  
An Affair To Remember  
Susan Antonelli  
Aquarium of the Bay  
Bagrationi  
Barbara Smith Gemstones  
BATS Improv  
Bay Area Discovery Museum  
Bay Club StoneTree  
Beach Blanket Babylon  
Berkeley Repertory Theatre  
Bette's Oceanview Diner  
Blue Water Kayaking  
Bon Air Center  
Book Passage  
Geraldine & William Brinton  
Buck's Of Woodside  
Pat Cahill  
California Academy Of Sciences  
California Shakespeare Theater  
California's Great America  
The Cantina  
Donna Casey  
Midge Casler  
Cavallo Point

Celia's Mexican Restaurant  
Danny Click  
Cline Family Cellars  
COMFORTS  
Commander's Beach House  
Commonwealth Club Of California  
Daltille  
Susie DeCigaran  
DiPietro Todd  
Disneyland  
Eileen Doherty  
Dollface Beauty  
Mark Eastham, MD  
The Elan Hotel  
Emperor Norton's Fantastic  
San Francisco Time Machine  
Empress Hotel La Jolla  
Ted Echeverria  
Exploratorium  
Frame Crafters Gallery Bon Air  
Stacey Frank  
Freight and Salvage Coffeeshouse  
Georgian Wine House  
Patricia Gill  
Golden Gate Fields

The Goode Company  
Dino Graniello  
Karen Halvorsen  
Hanna Winery  
Inn Marin  
Anna Isakson  
Carolyn Jones  
King George Hotel  
Joyce Kleiner  
Korbel Champagne Cellars  
Riley Kuffner, RLS Media Group  
Lucia Kulik  
Lagunitas Brewing Company  
Lakeside Inn and Casino  
Lark Theater  
The Laser Center  
Eladia Laines & Michael Leddy  
Ellen Leung  
Lifefactory  
Magic Theatre  
Mag's Local Yogurt  
Marin Brewing Company  
Marin Center  
Marin Independent Journal  
Marin Sew and Sews  
Marin Shakespeare Co  
Marin Symphony  
Marin Theatre Company  
The Marine Mammal Center  
Marinitas Restaurant  
Doug McConnell  
McInnis Golf Center

The Melting Pot  
Paul Miller  
Mill Valley Massage  
Milvali Salon  
Cynthia Molstad  
Mountain Play Association  
Mulberry Street Pizzeria  
John Nelson  
Nothing Bundt Cakes  
Oakland Athletics Baseball  
Oakland Zoo  
Osher Marin JCC & Kanbar Center  
For The Performing Arts  
The Painters Place  
Panchitos Restaurant  
Scott Parkhurst  
Peacock Gap Golf Club  
The Pena Family  
The Peju Family Winery  
Laurie Poett  
Red Robin  
Becky & Larry Reed  
Renaissance Rialto  
Jeff Boehm & Keith Rosenthal  
Ross Valley Players  
The San Francisco Symphony  
San Francisco Zoo  
Sarah Oliver Handbags  
Stryker Scales  
Scandia Family Fun Center  
Carol & Fred Schwartz  
Isabella Scott



Sea Trek  
Seaplane Adventures  
Six Flags  
SkinSpirit  
Smuin Ballet  
Sonoma Raceway  
Sorella Caffee  
Staglin Family Vineyard  
Standard 5&10 Ace  
Stefano's Pizza  
Stacey Stewart  
Kimberly Strub  
Ellen Takayama  
TLC By Design  
Uptime Resources  
USS Hornet Museum  
V Sattui Winery  
Vichy Springs Resort  
Village Art Supply  
Dusya Wagner  
The Walt Disney Family Museum  
David Weinstein  
Shari Weiser  
Robert Turner Wines  
Jessie Xenakis  
Ramona Xenakis Design  
Yerba Buena Center for the Arts  
ZoEve

***"I wish Schurig Center existed in every County. They have been a key factor in my recovery and I don't think I would have even recovered properly without their help."***  
~Concussion Survivor



# SCHURIG CENTER

For Brain Injury Recovery

1132 Magnolia Avenue, Larkspur, CA 94939  
info@schurigcenter.org · 415/461-6771  
www.schurigcenter.org  
(TaxID# 68-0105213)



*"At Schurig Center, everyone understands and we have a place to come, to grow together, to support one another, and to be understood. This center gives hope. You come here and you believe you can get better – you know you can get better. There is nothing like this place – there is nowhere else to go that is affordable and does what BINBA does. This place changes lives." ~ Stroke Survivor*

## BOARD OF DIRECTORS

**Kimberly Strub, President**  
REALTOR® Coldwell Banker

**Jonathan Artz, MD**  
Neurologist, Kaiser Permanente  
San Rafael

**Ann Barbee**  
Accounting Professional

**Sean Bricmont, CFA, CPWA®**  
First Republic Private  
Wealth Management

**Patricia Cahill, Treasurer**  
Community Volunteer

**Richard L. Delmonico, PhD**  
Kaiser Foundation  
Rehabilitation Center

**Mark Eastham, MD**  
Neurosurgeon

**Stacey L. Frank**  
Agent Au Pair

**Stephanie Long, Esq, Secretary**  
Community Volunteer

**Laurie Poett**  
Community Volunteer

**Ellen Takayama**  
Macy's Inc. (retired)

**Kavie von Husen, OTR**  
CareMeridian LLC

**Catherine Way, RN, MSN, JD**  
Councilmember

**Elizabeth Whalen, MS, CCC/SLP**  
California Pacific Regional  
Rehabilitation Center

## ADVISORY BOARD

**Tarun Arora, MD, MSPT**  
UCSF Department of Neurological Surgery,  
Marin General Hospital

**Mary Jane Burke**  
Superintendent of Schools,  
Marin County Office of Education

**Beverly Butler**  
Senior Vice President,  
Wells Fargo Treasury Management

**Deborah Doherty, MD**  
Chief Medical Officer of CareMeridian LLC

**Eric Freitag, PsyD**  
Executive Director, Mt. Diablo Memory  
Center Co-Director, Sports Concussion  
Program, UCSF

**Dennis Gilardi**  
Gilardi & Company

**Joyce Kleiner**  
Writer, Survivor Family Advocate

**Kitsum Li, OTD, OTR/L**  
Dominican University of California

**Claude S. Munday, PhD**  
Neuropsychologist, Newton Medical Group

**Adrienne Opet, MS, CCC/SLP**  
Speech-Language Pathologist,  
Kaiser Permanente

**Gary Ragghianti, Esq**  
Ragghianti Freitas LLP

**Katie Rice**  
Marin County Supervisor

**Cindy Roby**  
Author, Survivor Advocate

**Scott Rome, MD**  
Medical Director, California Pacific  
Regional Rehabilitation Center

**Maria Ross**  
Consultant, Author, Survivor,  
Red Slice, LLC

**Sterling (Terry) Ross, Esq**  
Attorney, Robb & Ross

**Randall H. Scarlett, Esq**  
Scarlett Law Group

**Tyler Stanley, JD**  
Author, Survivor Advocate

**Linda Tavaszi, PhD, MPA**  
CEO, Marin Community Clinics

**Julie Wilder**  
Director of Client Services,  
Meals of Marin

*"My mother's stroke didn't just happen to her, it happened to my whole family. We are so fortunate to have a resource like Schurig Center in our community."*

*~ Family member*

## Thank You to Our Amazing Volunteers!

Anne Anderson  
Susan Antonelli  
Susanne Bottke  
Trevor Bridgewater  
Cindy Brown  
Margaret Chu  
Jocelyn Cohen  
Laura Colvin  
Patricia Compton  
Susan D'Andre  
Susie DeCigaran  
Elizabeth Eckholt  
Giovanna Findorak  
Betsey Finn  
Patty Frisk

Joesy Gerrish  
Sandy Gilpatrick  
Peter Goetz  
Sharon Gosselin  
Nancy Grover  
Robin Gueth  
Karen Halvorsen  
Dave Henderson  
Phil Hinderberger  
Annika Homberg  
Karen Huang  
Cara Irish  
Therese Jacobson  
Ruth Jaeger  
Bill Keene

Rod Kerr  
Ben Kinney, Jr.  
Natalie Knudson  
Charles Kratz  
Eladia Laines  
Maddy Lees  
Jessica Lim  
Roger Lion  
Tina Mahoney  
Tanya Marshal  
Sharilyn Marshall Fox  
Barbara Miller  
Donna Miller  
Paul Miller  
Zan Morris

Kelly Nguyen  
Laura Nicoletti  
Linda Oquist  
Kathryn Parkinson  
Joan Pearson  
Susan Pearson  
Jennifer Phillips  
Carol Pollack  
Katherine Randolph  
Becky Reed  
Larry Reed  
Ron Reher  
Mark Richardson  
Nikita Romanzov  
Kathy Runyeon

Mona Russo  
Becca Ryan  
Sabrina Sam  
Ivy Sandz  
Michelle Sanger  
Susan Schmidt  
Tom Schmidt  
Betty Schrohe  
Isabella Scott  
Angella Seamon  
Viki Shusterman  
Barbara Sterdt  
Kathy Strauss  
Mary Terrill  
Sherrie Vigneron



**Note of Thanks....** We would like to extend special thanks to **Ramona Xenakis** for her graphic design work, **The Goode Company** for their printing and underwriting & **Dino Graniello/OSA Photography** for his wonderful photography included in this report. The creation of this annual report was made possible by their generosity and talent.